

CSA PALM HARBOR RENTAL VENUE DIRECTORY & GUIDE

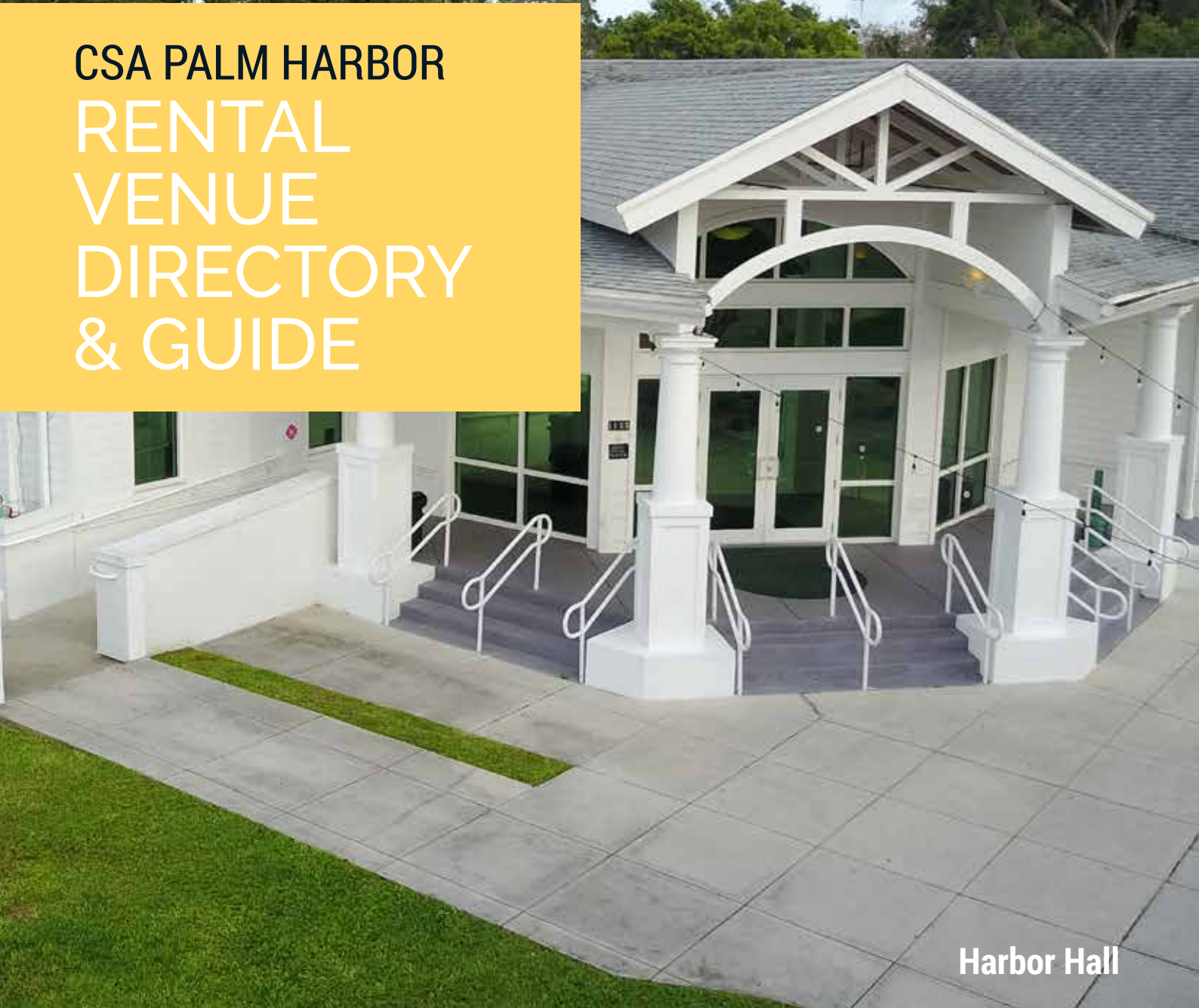

Harbor Hall



CSAPALMHARBOR.ORG
727.771.6000



The Rheba Sutton WHITE CHAPEL

Venue History

Our venues' histories date back to the late 1800s when the area was first settled by J.C. Craver and called Sutherland, today known as Ozona.

In the early 1900s a local hotel that housed seminary students was converted to Southern College - the southernmost college in the United States at the time. In 1921, a fire destroyed significant portions of the campus; then a hurricane and another fire in 1922 forced its move to its current home in Lakeland, FL.

The chapel was built in 1924 with handmade salvaged bricks from the college grounds and became a house of prayer for the Palm Harbor United Methodist Church. It served its church community until the 1970s and then it served Palm Harbor as its first library and then as a local food pantry.

In 1999, as part of a downtown revitalization, Pinellas County acquired the property and used a state grant to restore the building to its former splendor. Completely refurbished and modernized, The Rheba Sutton White Chapel together with the adjacent Harbor Hall was dedicated in 2003.

Since 1924, this Palm Harbor landmark has been a beacon of community, family and love.

What's included in rental:

With every rental, tables and chairs are provided for your custom room and seating configuration. We have a variety of round and rectangle tables available.



Memorials

	WHITE CHAPEL only (5 hour rental)	HARBOR HALL only (8 hour rental)	WHITE CHAPEL & HARBOR HALL (12 hour rental)	WHITE CHAPEL (Hourly Rental) (3 hour minimum)	HARBOR HALL (Hourly Rental) (3 hour minimum)	WHITE CHAPEL only (3 hour rental)	HARBOR HALL only (7 hour rental)
Monday - Thursday	\$800	\$1,700	\$2,100	\$200	\$300	\$450	\$700
Friday or Saturday	\$1,000	\$2,000	\$3,000	\$200	\$300	\$450	\$700
Sunday	\$900	\$1,900	\$2,600	\$200	\$300	\$450	\$700

HARBOR HALL

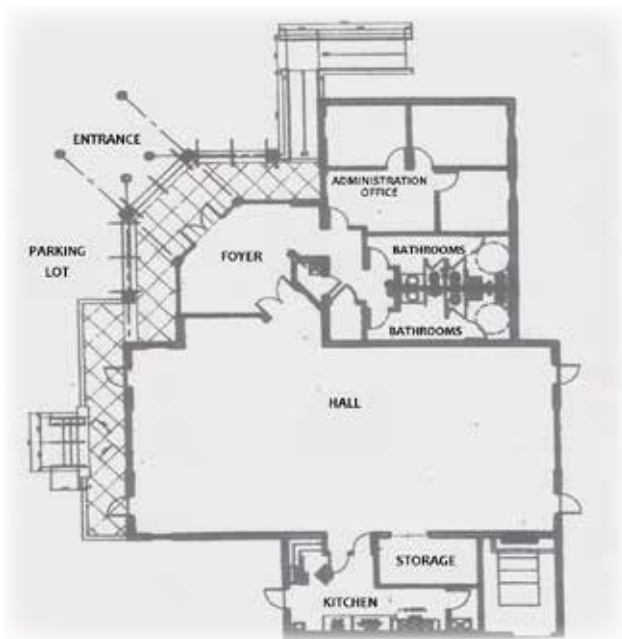

The Details

Located in historic, charming downtown Palm Harbor. The Hall measures 64' long by 29.5' wide and seats a maximum of 130. The Chapel seats a maximum of 140 with a 25' long aisle. On-site parking. Bride & Wedding Party rooms on-site. Venues are available 7 days per week for rental. Catering kitchen on-site. Alcohol must be contracted through Spunky Spirits Bartending Services.



Venue Highlights

- Ceremony Space
- Banquet Facility
- Meeting Space
- Catering Kitchen
- Modern Wooden Floors
- Historic Palm Harbor

Venue Location

The Rheba Sutton White Chapel & Harbor Hall
1190 Georgia Avenue
Palm Harbor, FL 34683

MEETINGS & EVENTS

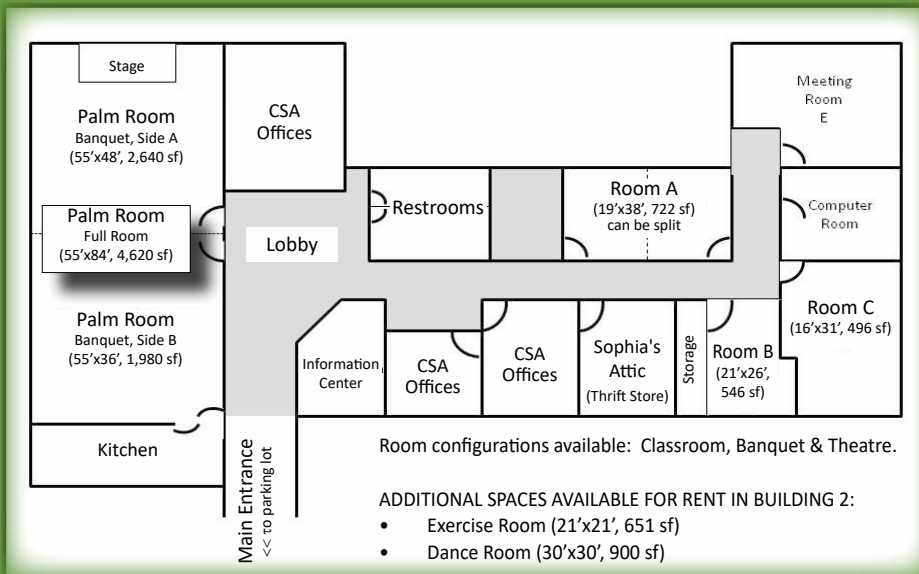

The Centre of Palm Harbor

Event, meeting, class, and activity space are available at The Centre, in Building 2 and at a recreation field, Centre Field, which is located on site. The Centre is also where CSA Palm Harbor's administration offices are located.

Venue Location

The Centre of Palm Harbor
 1500 16th Street
 Palm Harbor, FL 34683

THE PALM ROOM

Located at The Centre, The Palm Room is a multi-purpose space that can be reserved 7 days per week for weddings, receptions, meetings, parties and other events. The space can accommodate up to 296 guests.



BUILDING 1	Hourly Rental Rate
Palm Room (Banquet A & B)	\$185
Banquet A or B	\$100
Room A (full room)	\$60
Room A (one side)	\$40
Room B	\$50
Room C	\$50
Room E	\$50
BUILDING 2	
Exercise Room	\$60
Dance Room	\$75

Room Configurations

Classroom
Banquet
Theatre

Venue Highlights

Classrooms
Banquet Room
Break-out Spaces
On-site Parking
Outdoor Space / Centre Field

PARKS & MULTI-SPORTS COMPLEXES



Palm Field



Putnam Park Tennis Courts

Parks and fields are generally open to the public during the hours posted. However, please note that department-sponsored programs may take precedent and certain facilities may be closed for public use during organized times. Please call or consult the website for additional information.

RAINOUT LINE: 727.228.1633 or CSAPalmHarbor.org



Pop Stansell Launch Area

Venue Highlights

- Outdoor Stage/Bandshell
- Picnic & Playground Areas
- Covered Sports Court
- Waterfront
- Open Park Space
- Picnic Pavilions
- Baseball & Softball Fields
- Tennis Courts
- Soccer Fields

Venue Guidelines

- Parents must supervise children at all times.
- No open or exposed flames allowed.
- No alcohol permitted.
- No pets permitted.
- No smoking allowed; look for designated areas outside the gates.

Venue Locations

Sunderman Recreation Complex

1631 9th Street, Palm Harbor (West of Alt 19)

H.S. "Pop" Stansell Park & Pier

797 Florida Avenue, Palm Harbor

J. Stephen Putnam Park & Tennis Courts

799 Riviere Road, Palm Harbor

Palm Field

1151 Riviere Road, Palm Harbor (across from Palm Harbor Library)

Centre Field

1500 16th Street, Palm Harbor (behind The Centre)



Centre Field



Putnam Park

Courtesy of YourDigitalPro & Patrick Degnan, ReMax



Sunderman Complex

Courtesy of YourDigitalPro & Patrick Degnan, ReMax

POP STANSELL PARK	Rate	SUNDERMAN COMPLEX	Rate	ANY PARK OR COMPLEX	Rate
Picnic Shelter	\$15/hour	Volleyball Court	\$15/hour	Any Grass Fields	
Bandshell	\$20/hour	Volleyball Court w/ lights	\$25/hour	U10	\$15/hour
Bandshell w/ electric	\$30/hour	Covered Sports Court/Hockey Rink	\$25/hour	U14	\$20/hour
Entire Park (Full day, 4+ hours)	\$400	Meeting Room	\$35/hour	U15+	\$25/hour
Entire Park (Half Day, up to 4 hours)	\$210			Baseball/Softball Fields	\$20/hour
		PUTNAM PARK	Rate	Lights, any field/outdoor rental	\$10/hour
		Multi-Purpose Room	\$30/hour		
		Tennis Courts	\$15/hour		

FEES & DEPOSITS

At the time of booking, a \$500 refundable security deposit plus a 50% non-refundable down payment of the total indoor venue rental cost is due to reserve and create your contract.

The remaining balance will be due thirty (30) days prior to the event date.

Rentals that exceed the allotted time block will be charged \$250/hour at the time of the rental.

All additional charges incurred during the rental are due and payable at that time or will be charged against the security deposit.

The security deposit will be refunded within 7-14 business days after the event if there are no overages or damages.

There will be a \$35 fee for any returned checks.

All major credit cards accepted.

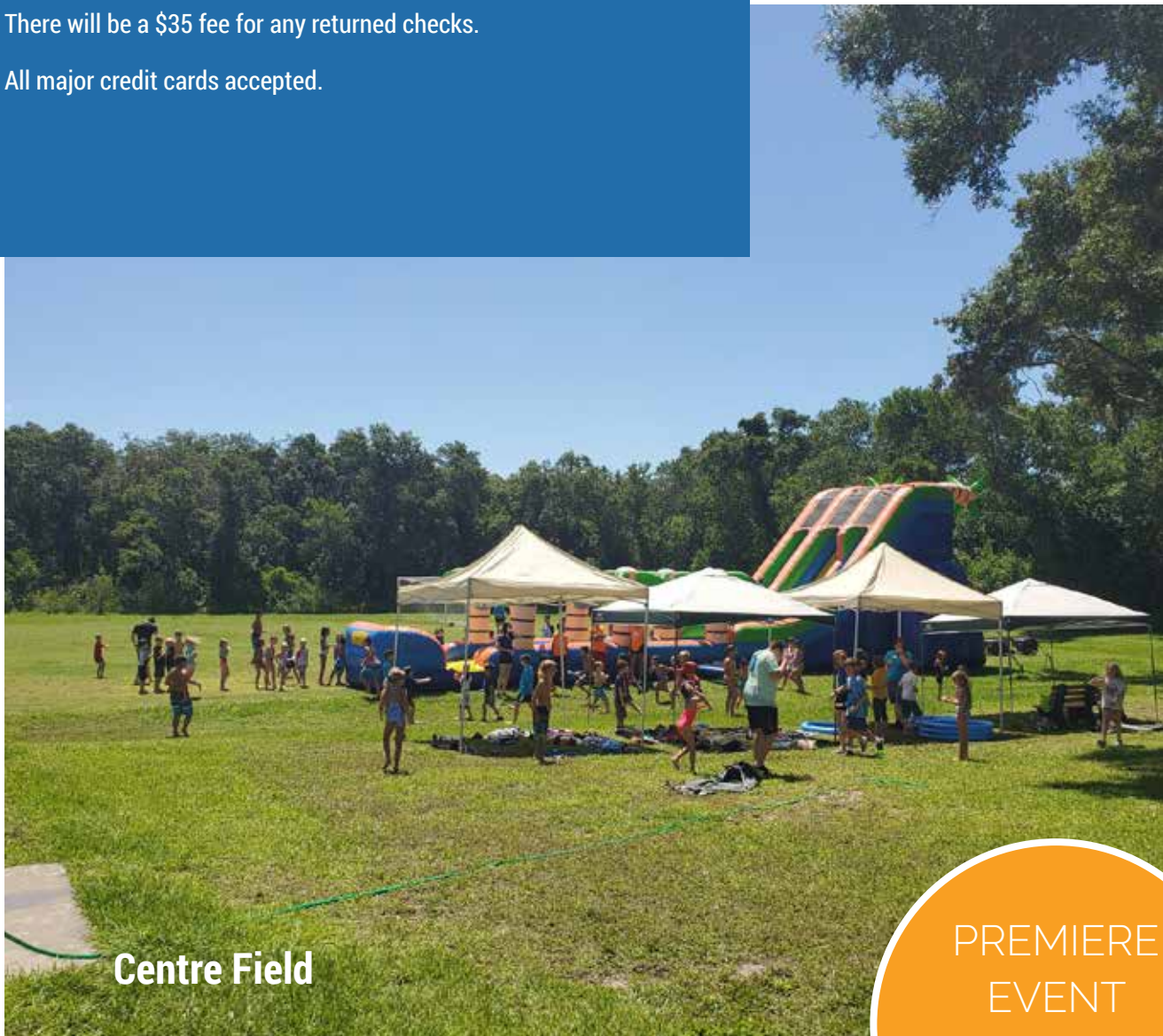

Centre Field

PREMIERE
EVENT
SPACES
Meet, Play, Connect

FREQUENTLY ASKED QUESTIONS



The Palm Room

What is included with my rental?

With every rental, tables and chairs are provided for your custom room and seating configuration. We have a variety of round and rectangle tables available.

Can I bring my own food?

Yes, you are permitted to bring in your own food to any venue.

Can I bring in alcohol?

All alcohol and bar service must be contracted through Spunky Spirits. For more information, please contact Spunky Spirits at 813-480-5853 or visit their website at www.spunkyspirits.com.

How many guests can the venues accommodate?

The capacity of Harbor Hall is 130 people. The Chapel can accommodate 140 people, and the Palm Room can accommodate 296 people. CSA can provide up to 200 chairs at any facility.

Are event coordinators or wedding officiants provided?

CSA Palm Harbor does not provide coordinators or officiants. We will have staff on site to provide venue-related assistance.

Are open flames permitted?

Tea lights and votives are permitted only if contained inside a deep container. Unity candles are permitted in The Chapel.

How do I schedule a tour of the venues?

To schedule a tour of any venue at The Centre, please call 727.771.6000. To schedule a tour of The Harbor Hall or the Rheba Sutton White Chapel venue please call 727.787.4700. You may also send an email to Jodie at jgilby@CSAPalmHarbor.org.

To reserve your rental, contact a CSA Rental Specialist at 727.771.6000 or info@CSAPalmHarbor.org today!

VENUES



The Centre

Palm Harbor's Community Centre

1500 16th Street, Palm Harbor

Monday—Thursday, 8 am -8 pm

Friday, 8 am - 4:30 pm

Saturday, 10 am—2 pm

Weekend & Evenings, by appointment or event



Harbor Hall & White Chapel

1190 Georgia Ave., Palm Harbor (Downtown)

Tours & events, by appointment



Sunderman Recreation Complex

1631 9th Street, Palm Harbor

Monday—Saturday, 9 am -10 pm

Sunday, 1 pm—6 pm



H.S. "Pop" Stansell Park & Pier

797 Florida Avenue, Palm Harbor

Open daily, dawn to dusk



Palm Field

1151 Riviere Road, Palm Harbor

(Across from Palm Harbor Library)

Monday—Saturday, 9 am -10 pm

Sunday, 1 pm—6 pm



Centre Field

1500 16th Street, Palm Harbor

(Behind The Centre)

Daily

8 am—8 pm (May to Sept)

8 am—6 pm (Oct to Apr)



J. Stephen Putnam Park & Tennis Courts

799 Riviere Road, Palm Harbor

Monday—Saturday, 8 am -10 pm

Sunday

8 am—8 pm (May to Sept)

8 am—6 pm (Oct to Apr)

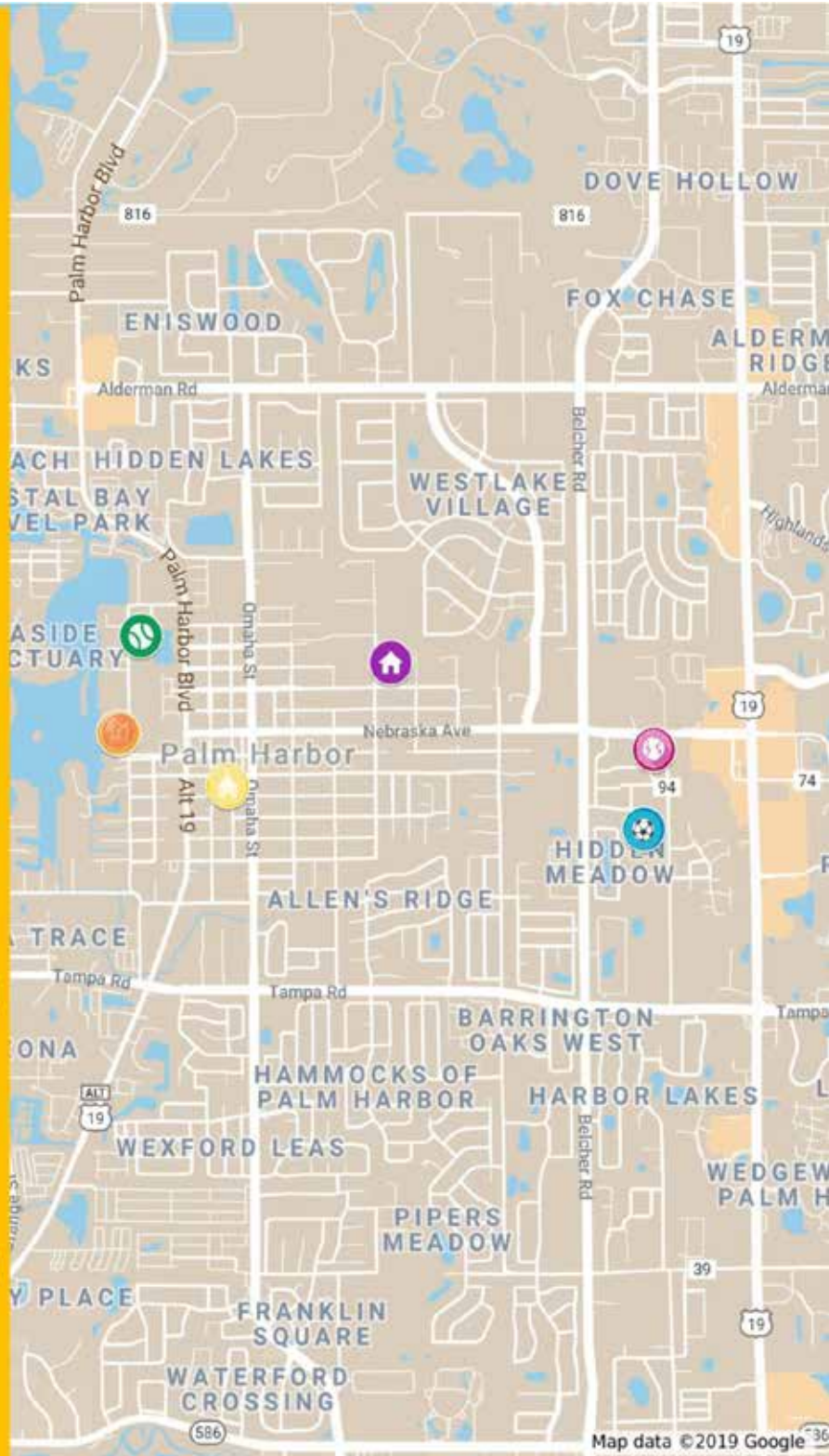

Unique Community Spaces for all of Life's Special Moments

Contact a CSA Rental Specialist today for venue rental information or to set up a tour appointment:

> The Centre | Outdoors: .727.771.6000

> Harbor Hall/White Chapel: 727.787.4700

> info@CSAPalmHarbor.org



CSAPALMHARBOR.ORG
727.771.6000